

tessuti – fabrics

Categoria – Category A

Cairo: 91%CO; 9%PL width (cm) 140; weight (gr/m²) 690; abrasion 25.000 martindale



Bianco 01



Avorio 17

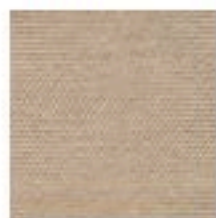

Sabbia 19



Giallo chiaro 07



Giallo ocra 21



Rosa 24



Rosa corallo 09



Rosso 20



Bordeaux 11



Verde chiaro 08



Verde 15



Azzurro chiaro 16



Azzurro 23



Azzurro indaco 14



Blu 22



Grigio ghiaccio 05



Grigio chiaro 04



Tortora 06



Grigio chiaro 03

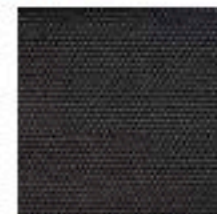

Grigio scuro 18



Nero 26

Delhi: 100%CO width (cm) 138/140; weight (gr/m²) 390; abrasion 10.000 martindale



Bianco 01



Avorio 02



Rosso 25



Bordeaux 24



Lilla 20



Verde melange 12



Verde foresta 13

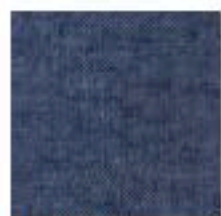

Blu melange 15



Blu Navy 14



Sabbia 04



Marrone nocciola 08



Marrone 07



Grigio melange 17



Grigio 18

Categoria – Category B

Paraná: 45% V; 22% L; 20% CO; 10% PC; 3% other fibers width (cm): 140, weight (gr/mt): 770, abrasion: 25.000 martindale



Bianco 157

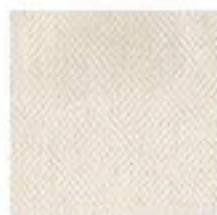

Avorio 12

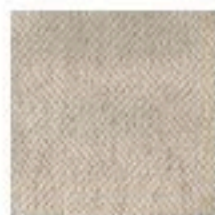

Beige 50



Arancio 15



Rosso 22



Bordeaux 16



Verde 14



Azzurro 8



Petrolio 30



Blu 17



Grigio chiaro 41

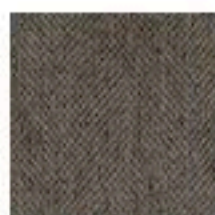

Tortora 42



Grigio 10



Nero 24

Parigi: 63% CO; 20% PL; 17% V width (cm): 138/140, weight (gr/mt): 760, abrasion: 25.000 martindale



Avorio 33



Rosa antico 17



Marrone chiaro 38



Marrone scuro 11



Grigio/bianco 31



Grigio chiaro 03

Oslo: 67% V; 33% L width (cm): 138/140, weight (gr/mt): 810, abrasion: 20.000 martindale



Bianco 13



Avorio 12



Sabbia chiaro 11



Sabbia 07

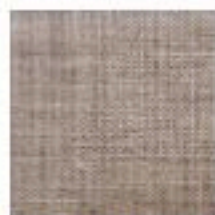

Marrone 01



Verde 17



Grigio chiaro 14



Grigio perla 10



Grigio 09



Grigio scuro 08

Categoria – Category B

Loira: Velluto 100% CO width (cm) 140, weight (gr/mt) 620, martindale 65.000



Avorio 3701



Sabbia 2616



Tortora 2745



Rosso 264



Rosso 319



Bordeaux 360



Rosso 2875



Verde scuro 316

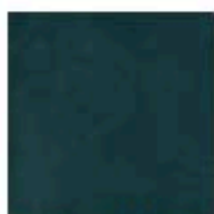

Petrolio 6102

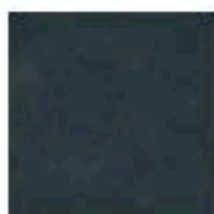

Blu 2255



Blu 256



Blu 203



Blu scuro 257



Blu scuro 265

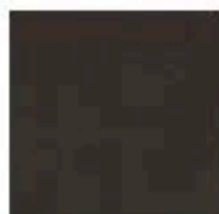

Grigio 268



Marrone 267



Marrone 6111



Grigio scuro 207



Grigio scuro 2876



Nero 271

Categoria – Category C

Lisbona: 14% CO; 72% LI; 14% VI width (cm) 140, weight (gr/mt) 735, martindale 25.000

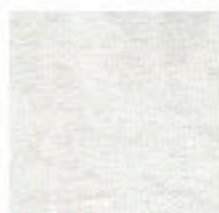

Bianco 02



Sabbia 03



Nocciola 04



Rosso corallo 33



Bordeaux 12



Azzurro 36



Verde scuro 35



Marrone 05



Marrone scuro 24



Grigio chiaro 18



Grigio scuro 27



Nero 29

New York: 35% V; 30% PC; 20% CO; 15% PL width (cm): 140; weight (gr/mt): 840; abrasion: 25.000 martindale



Avorio 3



Sabbia 4



Beige 1



Ocra 8



Nocciola 7



Marrone chiaro 5



Marrone 6



Marrone scuro 15



Grigio verde 9



Grigio 2



Nero/bianco 16



Nero/marrone 12

Boston: 35% V; 30% PC; 20% CO; 15% PL width (cm): 140; weight (gr/mt): 840; abrasion: 25.000 martindale



Avorio 3



Sabbia 4



Beige 1



Ocra 8



Nocciola 7



Marrone chiaro 5



Marrone 6



Marrone scuro 15



Grigio verde 9



Grigio 2



Nero/bianco 16



Nero/marrone 12

Toronto: 35% V; 30% PC; 20% CO; 15% PL width (cm): 140; weight (gr/mt): 840; abrasion: 25.000 martindale

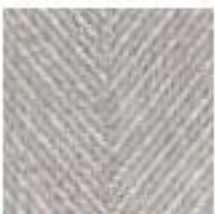

Avorio 3



Sabbia 4



Beige 1



Ocra 8



Nocciola 7



Marrone chiaro 5



Marrone 6



Marrone scuro 15



Grigio verde 9



Grigio 2



Nero/bianco 16

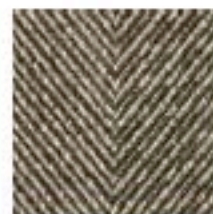

Nero/marrone 12

Categoria – Category C

Barcellona: 100% LI width (cm) 138/140, weight (gr/m²) 680, abrasion: 30.000 martindale



Blanco 01



Crema 02



Sabbia 03



Sabbia scuro 39



Giallo senape 15



Arancio 17



Rosso 19



Rosso antico 20

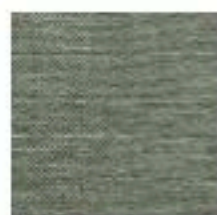

Verde chiaro 33



Verde salvia 32



Verde scuro 30



Blu chiaro 28



Blu 29



Marrone chiaro 04



Marrone 06



Marrone scuro 13



Grigio 37



Grigio scuro 38

Praga: 45% JU; 46% LI width (cm) 138/140, weight (gr/m²) 670, abrasion: 22.000 martindale



Blanco 1



Beige 3



Blu 17



Marrone chiaro 19



Marrone scuro 12



Grigio chiaro 18



Grigio perla 14

Categoria – Category D

Edimburgo: 70% WO; 25% PAC; 5% AF width(cm) 140; weight(gr/m2) 600; abrasion: 40.000 martindale



Belge 8



Rosso 21



Viola 20



Petrolio 27



Blu 18



Grigio chiaro
melange 31



Marrone melange
33



Marrone 5



Grigio antracite 32

Outdoor: Categoria – Category B

Cipro: 100% AC Outdoor width(cm) 152; weight(gr/m2) 270; abrasion: 17.000 martindale



Bianco 15



Sabbia 929



Arancio 426/15



Rosso 73/15



Blu 92

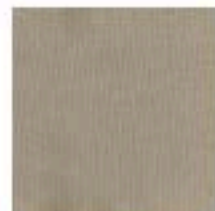

Tortora 926



Grigio chiaro 94/15



Grigio 97



Marrone scuro
873/81

Rodi: 100% AC Outdoor width(cm) 145; weight(gr/m2) 360; abrasion: 13.000 martindale



Giaccio 11



Belge 13



Marrone 15



Grigio scuro 17

pelli – leathers

Categoria – Category A

Colorado: 48%PU; 31%CO; 21%PL width(cm) 140; thickness: 10/11mm; weight(g/m²) 460; abrasion: 51000 Martindale



Bianco 111



Ghiaccio 105



Grigio chiaro 606

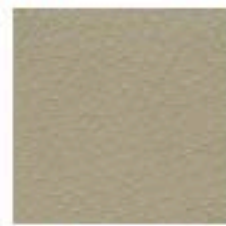

Grigio 603



Testa di moro 415



Perla 609



Giallo 804



Arancio 307



Rosso 306



Bordeaux 002



Nero 200



Ruggine 509

Categoria – Category O

Po: grain leather - scandinavian cattle - semi aniline - thickness 11/13mm

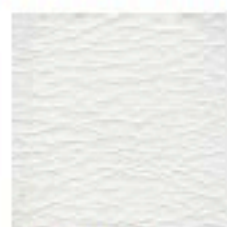

Bianco 109



Avorio 100

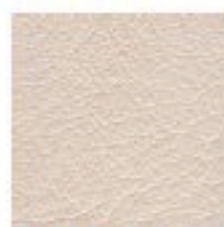

Sabbia 1061

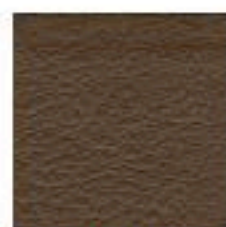

Testa di moro
93129

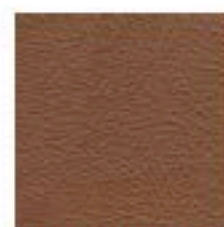

Marrone 33004



Nero 99999



Grigio azzurro
7107

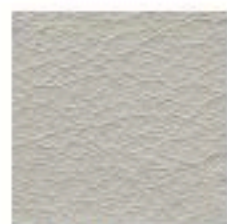

Grigio 11049

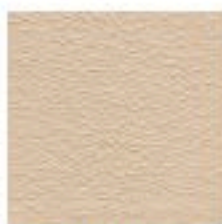

Beige 13072



Arancione 45065

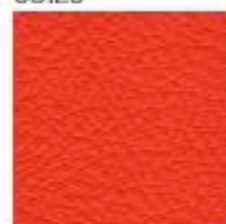

Rosso 05011



Bordeaux 35126



Giallo 44026

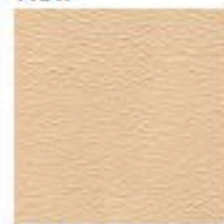

Cipria 02110

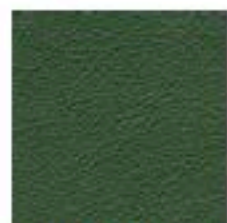

Verde scuro
98015



Blu 77030



Viola 57349

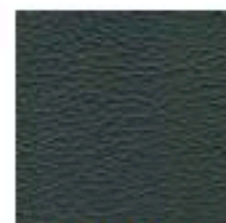

Petrolio 97038

Categoria – Category P

Tigrì: chrome tanning raw hides - european origin - corrected grain through dyeing aniline - thickness: 10/12mm



Bianco 5000



Beige 5508



Sabbia 5320



Grigio 5402

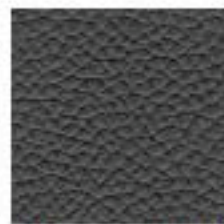

Grigio scuro 5310

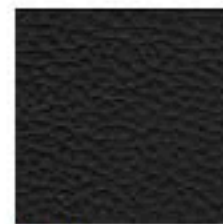

Nero 5300



Havana 5500



Arancione 5360

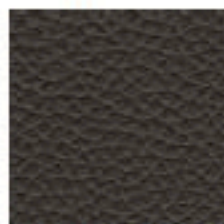

Grigio scuro 5400



Giallo 5340



Rosso 5200

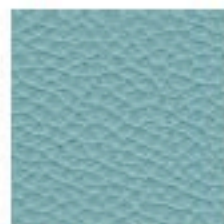

Azzurro 5418

Categoria – Category ZC

Churchill: chrome tanning - bull hides with european origin - aniline - full grain - through dyeing aniline - thickness 10/12 mm



Polvere



Cuolo



Marrone



Testa di moro



Grigio chiaro



Antracite

Categoria – Category ZME

Mekong Nabuk: chrome tanning bull hides - european origin dyeing aniline - thickness: 12/14mm



Conchiglia

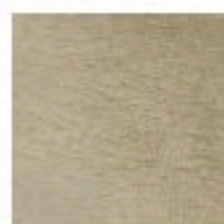

Seppia

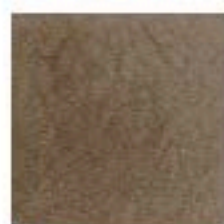

Marrone 621

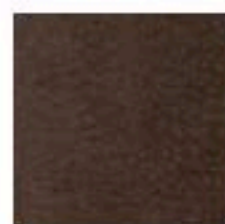

Marrone scuro

Categoria – Category ZS

Sacramento: chrome tanning - european origin - hair on half cow leather - dyed and printed - thickness 14/16mm



Giallo P221



Arancione P244



Viola P246

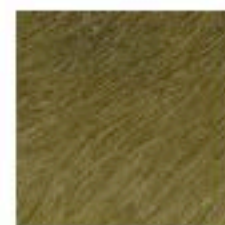

Verde scuro P234

tessuti – fabrics

Categoria – Category D

Driade 2017: 100%CO; width(cm):140; weight (gr/m2):594 Principe; weight (gr/m2): 423 Triangolo; abrasion: 20.000 martindale

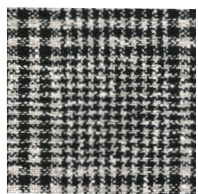

Principe



Triangolo

Driade 2017: 77%WO; 23 CO width(cm):140; weight (gr/m2):777; abrasion: 45.000 martindale



Intreccio

pelli – leathers

Categoria – Category ZC

Churchill: chrome tanning - bull hides with european origin - aniline - full grain - through dyeing aniline - thickness: 1,0/1,2 mm



Collant